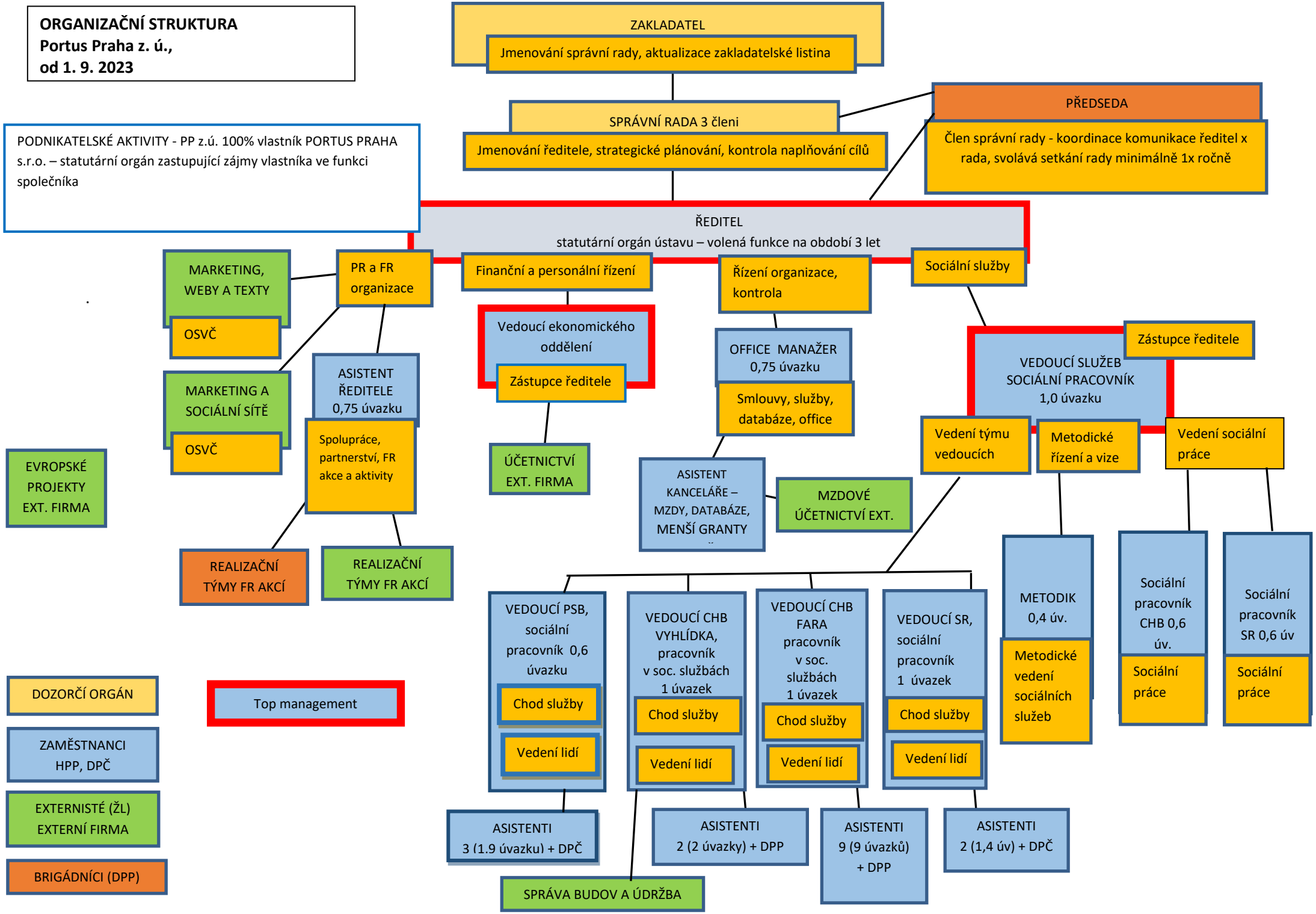ORGANIZAČNÍ STRUKTURA
Portus Praha z. ú.,
od 1. 9. 2023